

# LIMITED ASBESTOS SURVEY MEADOWS BANK LAS VEGAS, NV

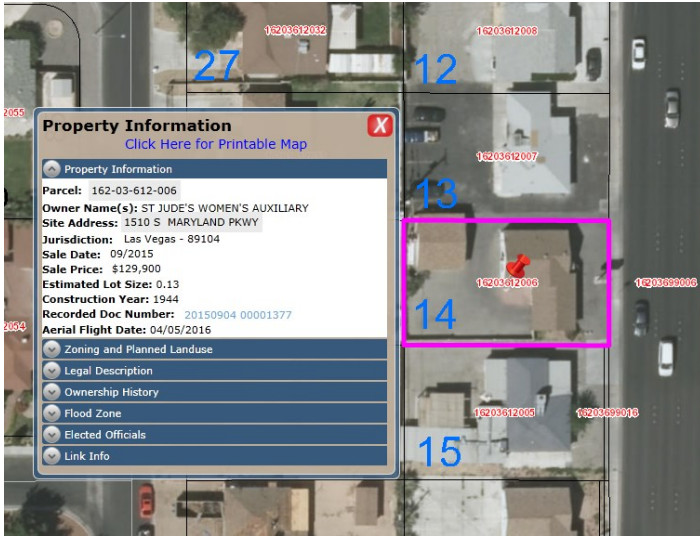

**Property Information**  
[Click Here for Printable Map](#)

Property Information  
Parcel: 162-03-612-006  
Owner Name(s): ST JUDE'S WOMEN'S AUXILIARY  
Site Address: 1510 S MARYLAND PKWY  
Jurisdiction: Las Vegas - 89104  
Sale Date: 09/2015  
Sale Price: \$129,900  
Estimated Lot Size: 0.13  
Construction Year: 1944  
Recorded Doc Number: 20150904 00001377  
Aerial Flight Date: 04/05/2016

Zoning and Planned Landuse  
Legal Description  
Ownership History  
Flood Zone  
Elected Officials  
Link Info

The owners purchased a building originally constructed in 1944 with the goal of retrofitting the site for use as an office for the St. Jude Women's Association.

GES performed a Limited Asbestos Survey at the commercial site located at 1510 South Maryland Parkway, Las Vegas, Nevada 89104, including interior/exterior property inspection and collection of up to 42 bulk samples. GES also prepared a letter report summarizing

the field and sampling activities, laboratory analytical results and a photographic log.

GES was contracted by Meadows Bank to perform these tests prior to the approval of the final sale transaction.



Building prior to sale



Interior Damage

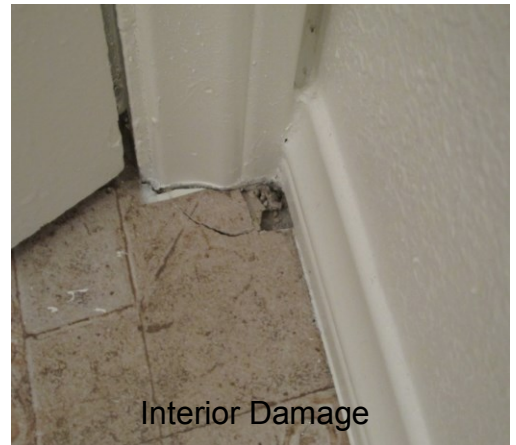

Interior Damage

**PROJECT OWNER:**  
*Carl F. Novotny Trust*

**PROJECT DATES:**  
*08/2015*

**GES CLIENT:**  
*Meadows Bank*

**POINT OF CONTACT:**  
*Mr. Jack Mishel  
(702) 324-8147*



Building after sale